

JUDCon

JBoss Users & Developers Conference

2012: Boston

Deployment of Java EE6 apps on OpenShift made easy

Xavier Coulon, Red Hat
@xcoulon

What is OpenShift ?

Red Hat's free, auto-scaling Platform as a Service (PaaS) for applications in the cloud.

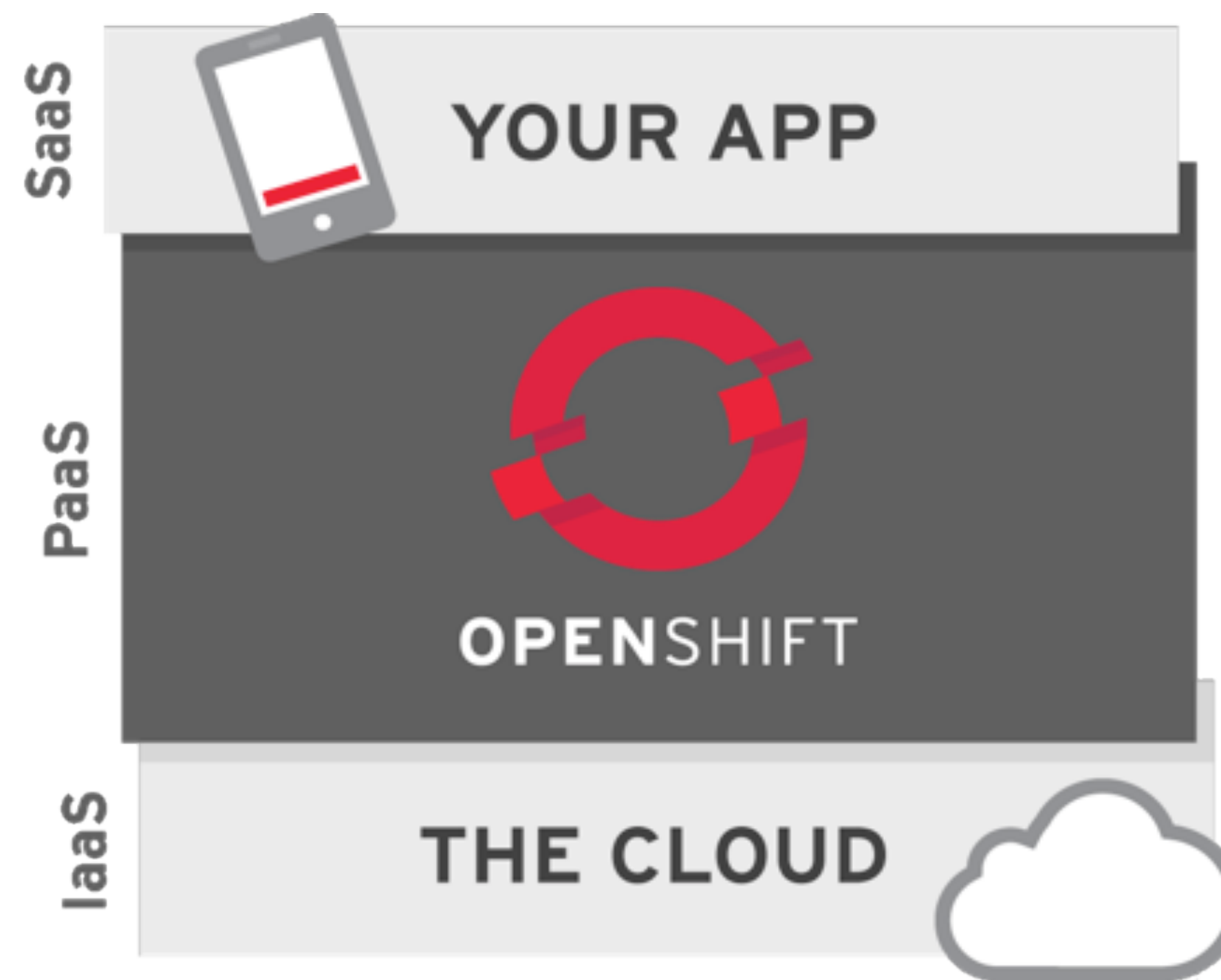

What is supported on OpenShift ?

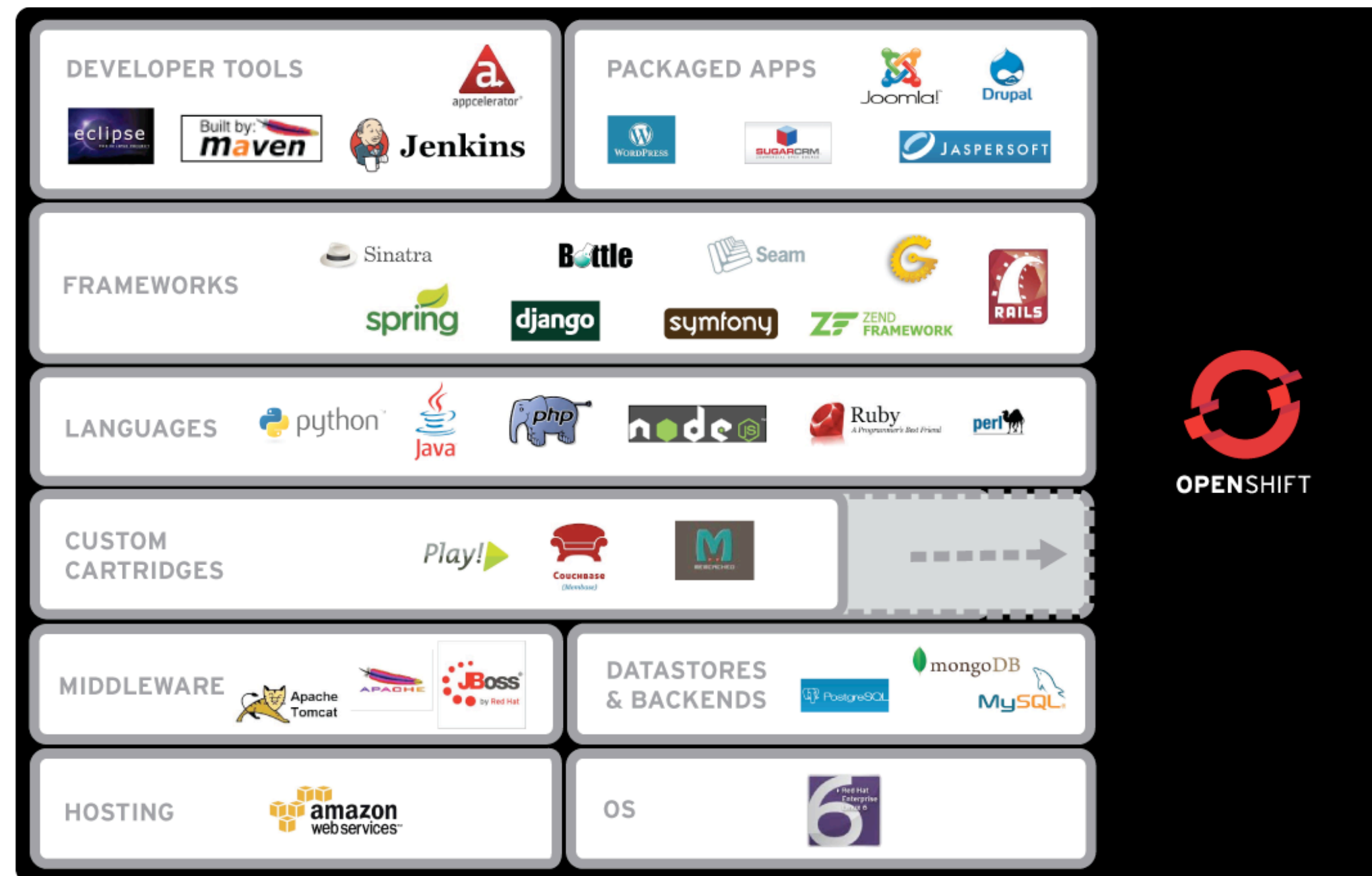

OpenShift is Open Source

10,000 feet overview

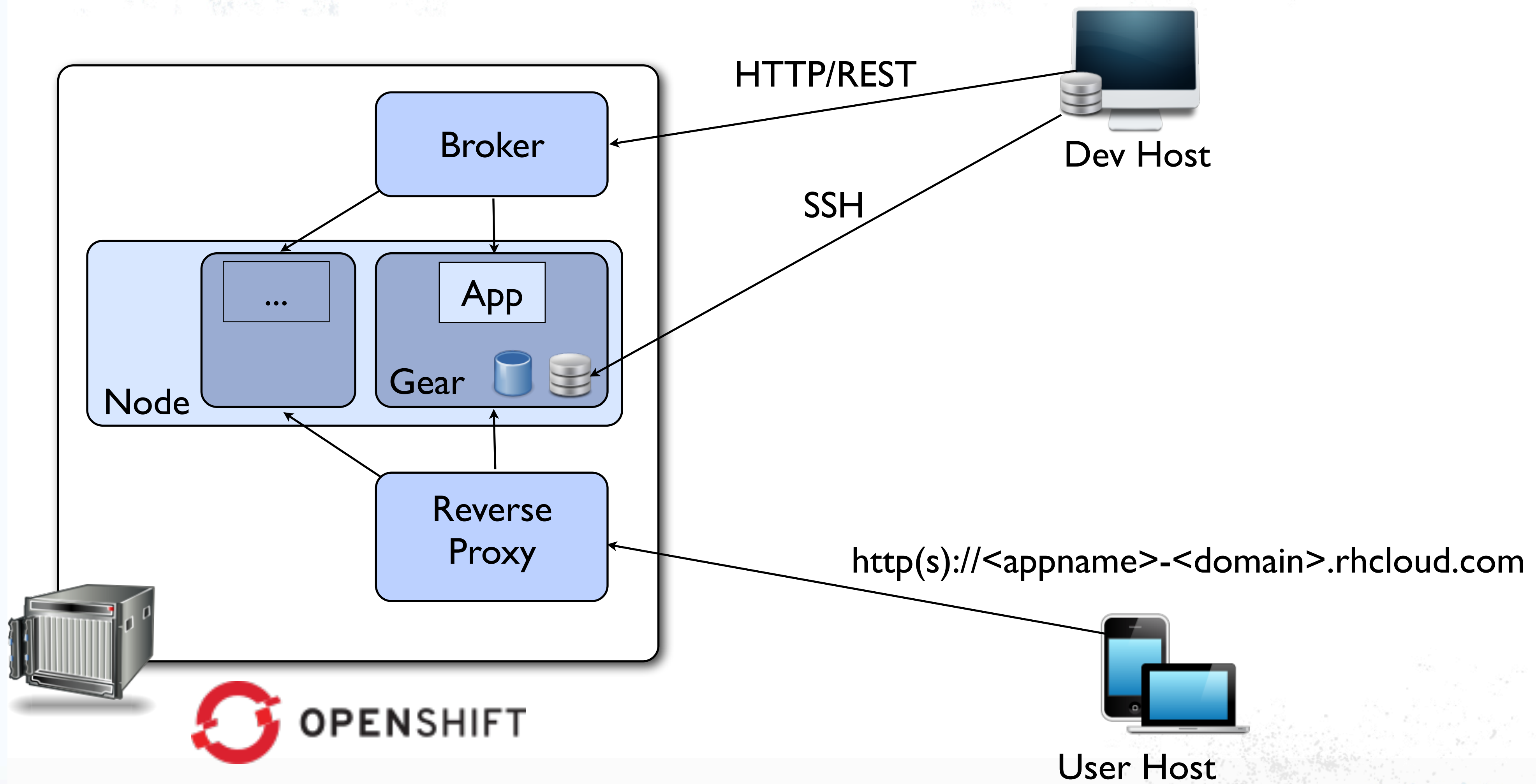

User Host

Which tools for OpenShift ?

Which tools for OpenShift ?

My Account

Personal Information

OpenShift currently allows access via an existing Red Hat account or through an account created with your e-mail and password.

Login	Account Type
xcoulon@redhat.com	Red Hat ↗

[Change password...](#)

Public Keys

OpenShift uses public keys to securely encrypt the connection between your local machine and your application and to authorize you to upload code. You must create a private and public key on your local machine and then upload the public key before you can connect to your applications' Git repositories. [Read our User Guide topic on keys.](#)

default	AAAB3Nza..gNBARYU3	Delete
---------	--------------------	------------------------

[Add a new key...](#)

Namespace

Your namespace is unique to your account and is the suffix of the public URLs we assign to your applications. See [the User Guide](#) for information about adding your own domain names to an application.

`http://applicationname-xcoulon.rhcloud.com`

[Change your namespace...](#)

Which tools for OpenShift ?

```
xcoulon in /Users
xcoulon@macbook:~$ rhc domain show
Password:

User Info
=====
Namespace: xcoulon
RHLogin: xcoulon@redhat.com

Application Info
=====
myapp20
  Framework: jbossas-7
  Creation: 2012-06-08T18:04:04-04:00
  UUID: c6f55f9d2b53469092a899b5dea4fa7b
  Git URL: ssh://c6f55f9d2b53469092a899b5dea4fa7b@myapp20-xcoulon.rhcloud.com/~/.git/myapp20.git/
  Public URL: http://myapp20-xcoulon.rhcloud.com/

Embedded:
  None

test7
  Framework: jbossas-7
  Creation: 2012-05-16T06:12:59-04:00
  UUID: 031292521b8a460aa48dd5040c746468
  Git URL: ssh://031292521b8a460aa48dd5040c746468@test7-xcoulon.rhcloud.com/~/.git/test7.git/
  Public URL: http://test7-xcoulon.rhcloud.com/

Embedded:
  mongodb-2.0 - Connection URL: mongodb://127.2.46.1:27017/
```

Which tools for OpenShift ?

- Project Explorer:** Shows a project structure.
- OpenShift Explorer:** A panel for managing OpenShift resources.
- JBoss Central:** The main content area, featuring:
 - Create Projects:** Links to Dynamic Web Project, Java EE Web Project, HTML5 Project, Spring MVC Project, OpenShift Application, Java EE Project, RichFaces Project, and GWT Web Project.
 - Project Examples:** JBoss Quickstarts.
 - Documentation:** New and Noteworthy, Reference, FAQ, Screenscasts, User Forum, Developer Forum, Wiki, and Issue Tracker.
 - Settings:** A checkbox for "Show on Startup".
 - Getting Started:** Software/Update.
 - News:** A list of recent articles and blog posts.
 - Blogs:** A section for blog entries.
- Task List:** A panel for managing tasks, with a search bar and "All" and "Activate..." buttons.
- Connect Mylyn:** A notification to connect to task and ALM tools.
- Bottom Bar:** Includes Markers, Properties, Data Source Explorer, Snippets, Progress, Console, and Error Log.
- Table:** A table with columns: Description, Resource, Path, Location, and Type. It currently shows "0 items".
- Status Bar:** Shows "0 items selected".

Time for live demo !

Features Summary

Features Summary

- Domain and Applications management

Features Summary

- Domain and Applications management
- Server Adapter for “git commit & push” of sources (and binaries)

Features Summary

- Domain and Applications management
- Server Adapter for “git commit & push” of sources (and binaries)
- Show environment variables

Features Summary

- Domain and Applications management
- Server Adapter for “git commit & push” of sources (and binaries)
- Show environment variables
- Tail log files

Features Summary

- Domain and Applications management
- Server Adapter for “git commit & push” of sources (and binaries)
- Show environment variables
- Tail log files
- Port-forwarding for remote debugging and remote data access

What's next ?

What's next ?

- Support for Instant Applications

What's next ?

- Support for Instant Applications
- Support for multiple platforms

What's next ?

- Support for Instant Applications
- Support for multiple platforms
- Even more Application Management (start/stop/restart)

What's next ?

- Support for Instant Applications
- Support for multiple platforms
- Even more Application Management (start/stop/restart)
- Easier Application Debugging

What's next ?

- Support for Instant Applications
- Support for multiple platforms
- Even more Application Management (start/stop/restart)
- Easier Application Debugging
- Application Snapshot (backup is not a feature on OpenShift)

Links

JBoss Tools / JBoss Developer Studio:

- Download: jboss.org/tools
- IRC: #jbosstools
- JIRA: issues.jboss.org/browse/JBIDE
- Twitter: @jbosstools

OpenShift:

- <http://openshift.com>

Special Thanks

Special Thanks

André Dietisheim

Rob Stryker

Max Rydahl Andersen

JBDS QE Team

OpenShift Team

Don't miss

Don't miss

Deploying the JBoss Portfolio to the Cloud
(Bill DeCoste - tomorrow 11am - track 2)

Don't miss

Deploying the JBoss Portfolio to the Cloud
(Bill DeCoste - tomorrow 11am - track 2)

Making developers life easier with JBoss Developer Studio
(Max Rydahl Andersen - tomorrow 2pm - track 1)

Thank you !

Q / A